

Patient report

Bio-Rad DATE: 10/16/2019
D-10 TIME: 07:31 PM
S/N: #DJ4I016123 Software version: 4.30-2
Sample ID: 10494853
Injection date 10/16/2019 06:50 PM
Injection #: 52 Method: HbA1c
Rack #: --- Rack position: 2

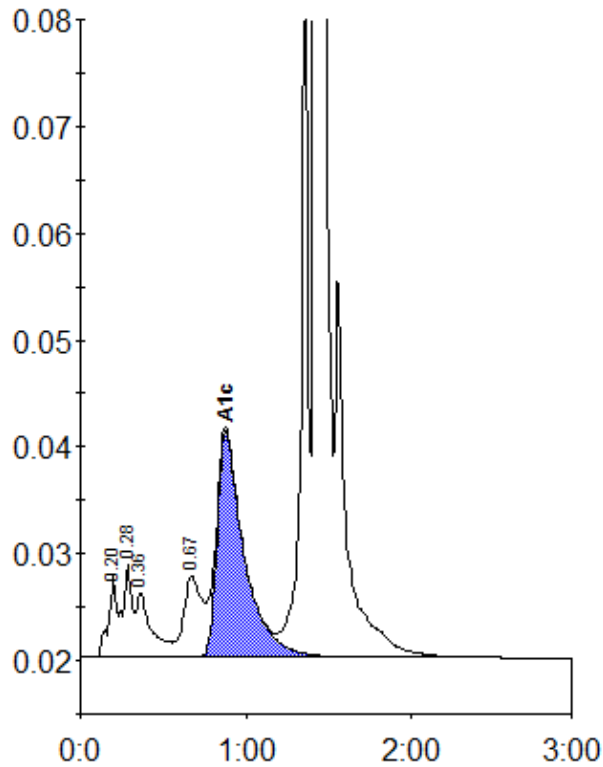

Peak table - ID: 10494853

Peak	R.time	Height	Area	Area %
A1a	0.20	7511	25270	1.0
A1b	0.28	8720	34944	1.4
Unknown	0.36	6026	37436	1.5
LA1c/CHb-1	0.67	7639	59801	2.4
A1c	0.88	21177	239907	12.6
P3	1.36	65256	199900	8.1
A0	1.42	627014	1885093	75.9
Total Area:		2482350		

Concentration:	%
A1c	12.6